Жабайұшқан

Халық күйі
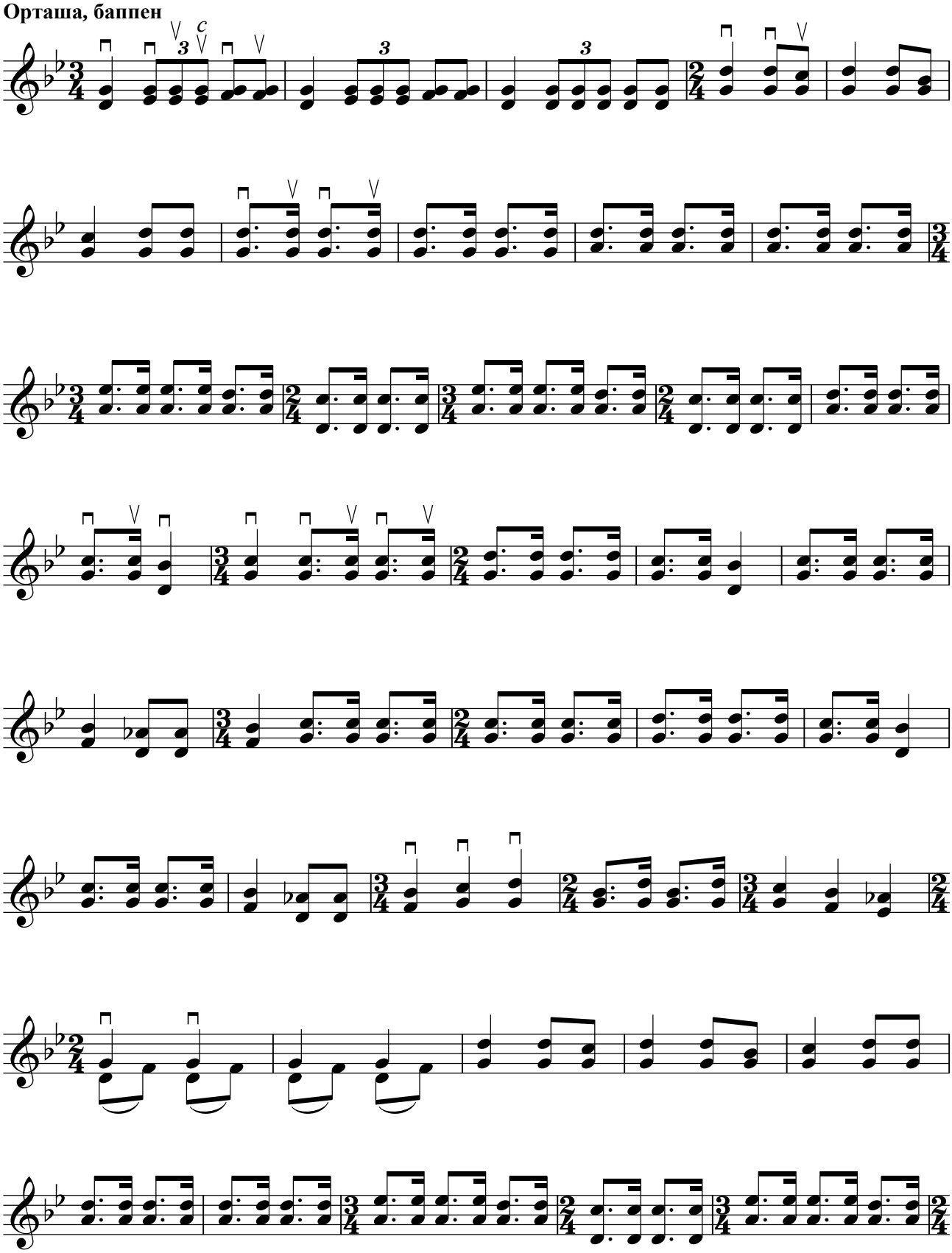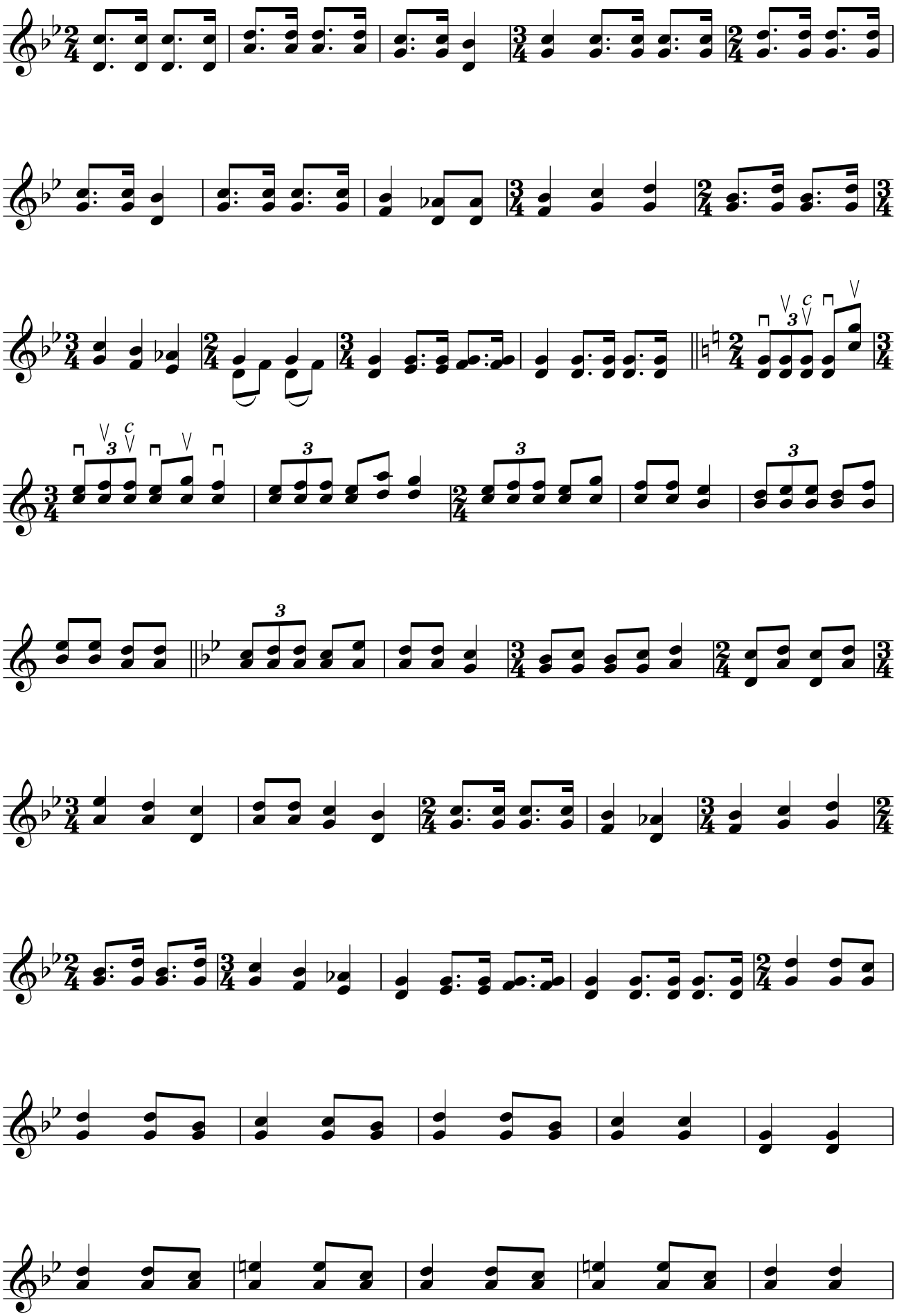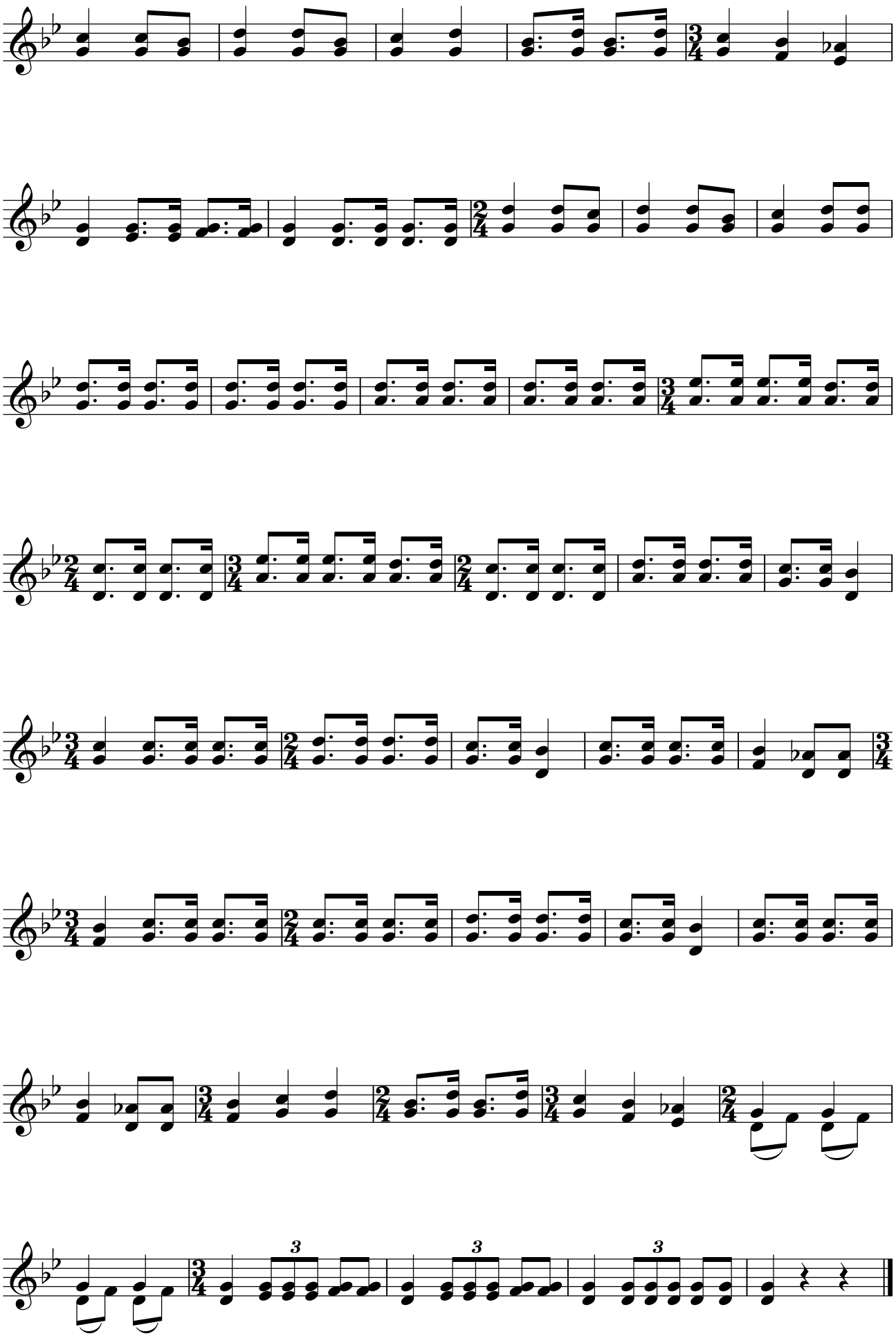
Орындаған: Әлқуат Қожабергенов
Нотаға түсірген: Жұмабек Қадырқұлов
Орташа, баппен